

10-DAY ENROLLMENT REPORT SPRING 2022

Office of Institutional Research
1601 E. 27th Street
Scottsbluff, NE 69361

p 308.635.6026
p 800.348.4435
f 308.635.6732

wncc.edu



Executive Summary

AS OF THE TENTH DAY OF THE SEMESTER (JANUARY 29, 2022):

1. THERE WERE **650 FULL-TIME** AND **904 PART-TIME** STUDENTS. THE TOTAL ENROLLMENT OF **1,554** **REPRESENTS A 3.6% INCREASE** COMPARED TO SPRING 2021.
2. **FEMALE TO MALE RATIO WAS 60.36% FEMALE TO 39.64% MALE OVERALL** (FULL-TIME RATIO = 56.2% / 43.8% & PART-TIME RATIO = 63.4% / 36.6%). THE WNCC FEMALE TO MALE RATIO IS WITHIN 3% +/- OF MEAN NATIONAL RATIOS AT ALL COMMUNITY COLLEGES.
3. **HISPANIC ENROLLMENT WAS 377, REPRESENTING 24.3% OF ALL STUDENTS.**
4. THE END OF SPRING 2022 SEMESTER **TOTAL ENROLLMENT IS EXPECTED TO BE 1,636.**
5. **TOTAL FTE WAS 459.53 WHILE TOTAL REU WAS 612.69.** THE END OF SEMESTER TOTAL FTE IS EXPECTED TO INCREASE AS THE NON-CREDIT ENROLLMENT NUMBERS CONTINUE TO RECOVER FROM THE EFFECTS OF THE COVID-19 PANDEMIC.
6. THE WNCC STUDENT BODY HAS STUDENTS **REPRESENTING EACH OF THE COUNTIES WITHIN THE WCCA SERVICE AREA.**
7. **HIGH SCHOOL DUAL ENROLLMENT REPRESENTS 34.36% OF WNCC TOTAL ENROLLMENT** (534 TOTAL DUAL ENROLLMENT STUDENTS). THIS IS A 48.33% INCREASE OVER SPRING 2021.

TABLE OF CONTENTS

Spring 2022

PAGE TITLE	PAGE NUMBER
ENROLLMENT BY LOCATION	1
BREAKDOWN OF FULL-TIME AND PART-TIME DEGREE-SEEKING STUDENTS	2
GENDER AND AGE BREAKDOWN	3
Race/International Student BREAKDOWN	4
Percent Hispanic Enrollment	5
End of Semester Perspective	6
Students by County of Residence	7
Credit Hour Geographical Distribution.....	8
Student Academic Area of Emphasis (AA & AFA)	9
Student Academic Area of Emphasis (AAS, AS, & ADN)	10
Student Academic Area of Emphasis (Certificate & Diploma)	11
Dual Credit Enrollment	12

WESTERN NEBRASKA COMMUNITY COLLEGE
SPRING 2022 ENROLLMENT BY LOCATION - 7 YEAR COMPARISON OF 10-DAY COUNTS
 January 29, 2022

Enrollment Type & Location	Spring 2016	Spring 2017	Spring 2018	Spring 2019	Spring 2020	Spring 2021	Spring 2022
FT Scottsbluff	542	534	501	503	509	459	483
FT Alliance	62	66	57	57	53	48	32
FT Sidney	40	37	50	39	34	43	37
FT Online	27	46	46	41	30	73	98
FT Business & Comm Educ	0	0	0	0	0	0	0
Total Full-Time*	671	683	654	640	626	623	650
PT Scottsbluff	490	573	527	494	519	447	576
PT Alliance	75	70	72	87	90	84	55
PT Sidney	92	114	132	143	100	98	30
PT Online	154	175	215	182	167	248	243
PT Business & Comm Educ	61	31	6	0	0	0	0
Total Part-Time*	872	963	952	906	876	877	904
Total Scottsbluff	1,032	1,107	1,028	997	1,028	906	1,059
Total Alliance	137	136	129	144	143	132	87
Total Sidney	132	151	182	182	134	141	67
Total Online	181	221	261	223	197	321	341
Total Bus. & Comm Educ.	61	31	6	0	0	0	0
Total FT & PT*	1,543	1,646	1,606	1,546	1,502	1,500	1,554
Credit Hours Scottsbluff	9,317.00	9,239.00	8,625.50	8,979.00	8,675.00	7,566.00	8,057.50
Credit Hours Alliance	1,145.00	1,072.50	1,047.00	1,078.00	1,125.50	898.00	798.50
Credit Hours Sidney	997.00	992.50	1,490.00	1,338.00	1,155.00	1,067.00	671.00
Credit Hours Online	2,534.00	3,118.00	3,202.00	3,025.00	3,255.00	4,294.00	3,890.50
Credit Hours Bus. & Comm. Ed.	398.00	466.00	161.00	0.00	0.00	0.00	0.00
Total Credit Hours	14,391.00	14,888.00	14,525.50	14,420.00	14,210.50	13,825.00	13,417.50

Note: The credit hour distribution is based on where the classes are taught and not where students reside. For example, a student may be attending full-time in Scottsbluff but may have 6 credit hours in "live" classes and six credit hours online. This student will be counted as a full-time student in Scottsbluff, but in the credit hour distribution, six will be counted in Scottsbluff and six counted online.

**Breakdown of Full-time and Part-time, Degree-Seeking Students Spring 2022
First-time, Transfer, and Continuing
(Six-Year Comparison)**

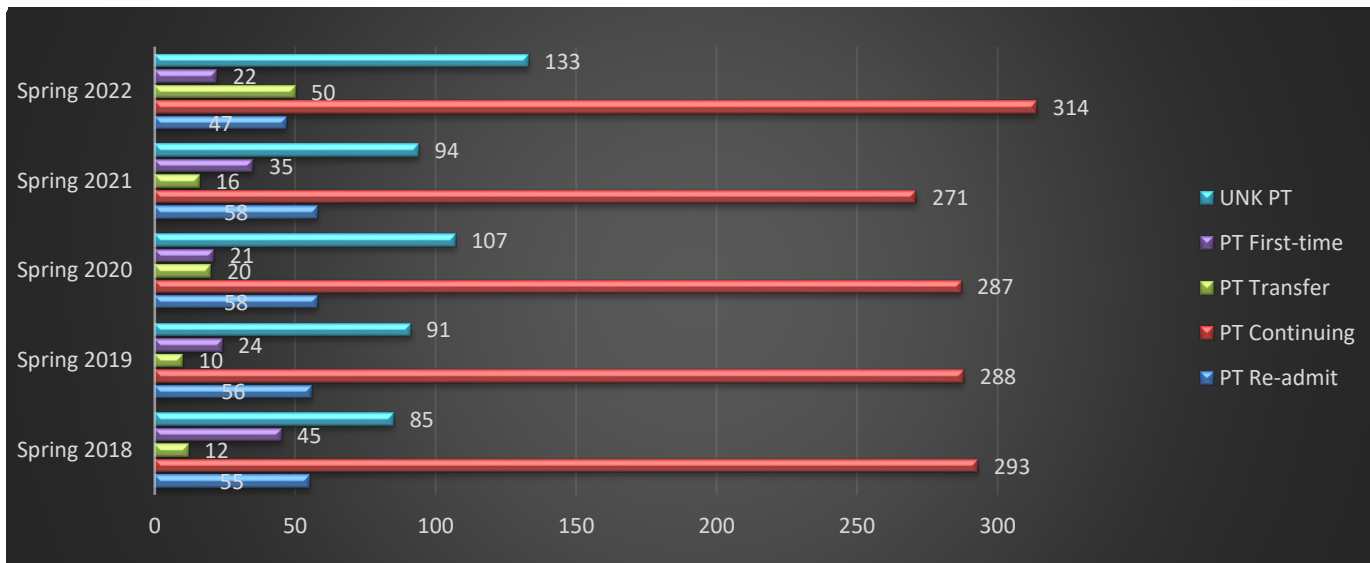
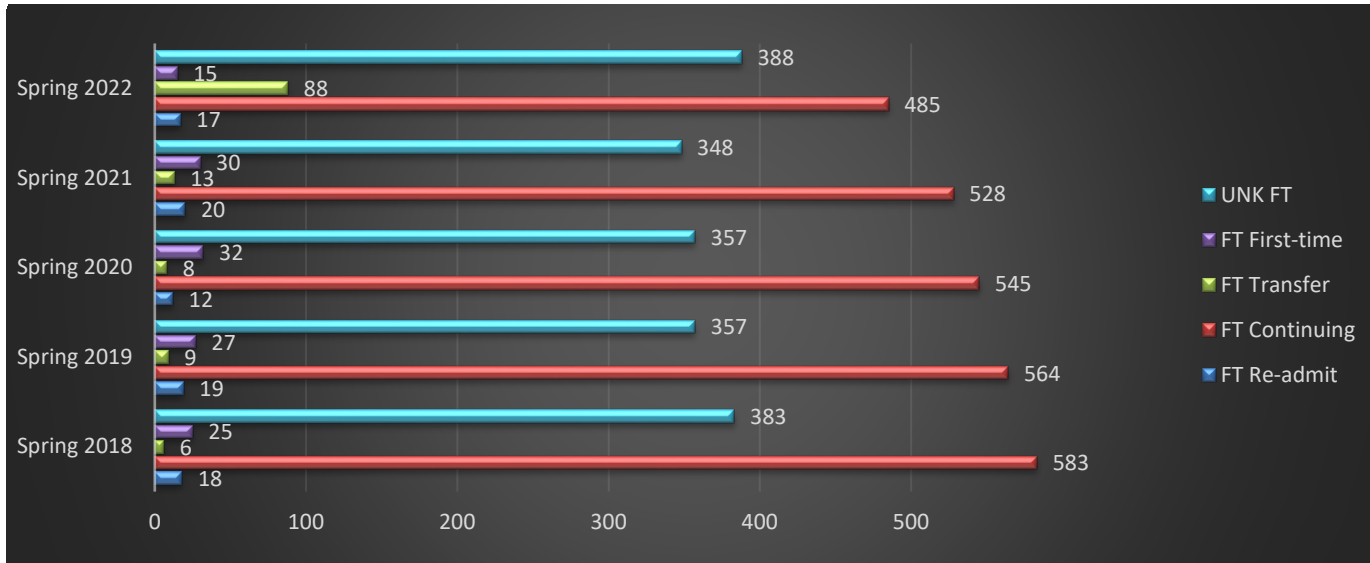

WESTERN NEBRASKA COMMUNITY COLLEGE
Spring 2022 - Gender and Age Breakdown
Four-Year Comparison

	Spring 2019		Spring 2020		Spring 2021		Spring 2022	
	raw	%	raw	%	raw	%	raw	%
Male FT	286	44.7%	280	44.7%	258	41.4%	285	43.8%
Female FT	354	55.3%	346	55.3%	365	58.6%	365	56.2%
Total FT	640	100.0%	626	100.0%	623	100.0%	650	100.0%
Male PT	288	31.8%	280	32.0%	307	35.0%	331	36.6%
Female PT	618	68.2%	596	68.0%	570	65.0%	573	63.4%
Total PT	906	100.0%	876	100.0%	877	100.0%	904	100.0%
Average Age								
FT	22.50		22.50		23.00		22.65	
PT	24.00		23.80		23.50		24.38	
Age Group:								
< 18	312	20.2%	284	18.9%	322	21.5%	395	25.4%
18 - 24	811	52.5%	820	54.6%	763	50.9%	769	49.5%
25 - 30	168	10.9%	165	11.0%	162	10.8%	138	8.9%
31 - 40	141	9.1%	133	8.9%	151	10.1%	124	8.0%
41 - 50	76	4.9%	64	4.3%	66	4.4%	59	3.8%
51 - 60	27	1.7%	24	1.6%	23	1.5%	28	1.8%
> 60	11	0.7%	12	0.8%	13	0.9%	41	2.6%
Subtotal	1546	100.0%	1502	100.0%	1500	100.0%	1554	100.0%
No response	0		0		0		0	
Total	1546		1502		1500		1554	

WESTERN NEBRASKA COMMUNITY COLLEGE
Spring 2022 - Race/International Student Breakdown - Four-year Comparison

Full-time	Spring 2019	Pct	Spring 2020	Pct	Spring 2021	Pct	Spring 2022	Pct
Asian	10	1.6%	10	1.6%	17	2.7%	20	3.3%
Black	28	4.4%	28	4.5%	21	3.4%	31	5.1%
Hawaiian/Other PI	10	1.6%	3	0.5%	1	0.2%	1	0.2%
Hispanic	140	21.8%	158	25.2%	169	27.1%	*	*
International	72	11.2%	64	10.2%	42	6.7%	67	4.2%
Native American	8	1.2%	13	2.1%	13	2.1%	23	3.8%
White, Caucasian	355	55.3%	342	54.6%	349	56.0%	450	73.9%
No Response	19	3.0%	8	1.3%	11	1.8%	59	9.6%
TOTAL	642	100.0%	626	100.0%	623	100.0%	651	100.0%

Part-time	Spring 2019	Pct	Spring 2020	Pct	Spring 2021	Pct	Spring 2022	Pct
Asian	8	0.9%	14	1.6%	15	1.7%	7	0.8%
Black	14	1.5%	7	0.8%	20	2.3%	11	1.2%
Hawaiian/Other PI	7	0.8%	1	0.1%	0	0.0%	1	0.1%
Hispanic	183	20.2%	211	24.1%	197	22.5%	*	*
International	6	0.7%	3	0.3%	2	0.2%	2	0.2%
Native American	14	1.5%	15	1.7%	28	3.2%	24	2.7%
White, Caucasian	649	71.8%	590	67.4%	574	65.5%	802	88.8%
No Response	23	2.5%	35	4.0%	41	4.7%	56	6.2%
TOTAL	904	100.0%	876	100.0%	877	100.0%	903	100.0%

FT and PT	Spring 2019	Pct	Spring 2020	Pct	Spring 2021	Pct	Spring 2022	Pct
Asian	18	1.2%	24	1.6%	32	2.1%	27	1.8%
Black	42	2.7%	35	2.3%	41	2.7%	42	2.8%
Hawaiian/Other PI	17	1.1%	4	0.3%	1	0.1%	2	0.1%
Hispanic	323	20.9%	369	24.6%	366	24.4%	*	*
International	78	5.0%	67	4.5%	44	2.9%	69	1.8%
Native American	22	1.4%	28	1.9%	41	2.7%	47	3.1%
White, Caucasian	1,004	64.9%	932	62.1%	923	61.5%	1,252	82.8%
No Response	42	2.7%	43	2.9%	52	3.5%	115	7.6%
TOTAL	1,546	100.0%	1,502	100.0%	1,500	100.0%	1,554	100.0%

WESTERN NEBRASKA COMMUNITY COLLEGE

Spring 2022 - Enrollment Percent Hispanic - Four-year Comparison

Percent and Raw Hispanic Enrollment 2019 - 2022

	Spring 2019		Spring 2020		Spring 2021		Spring 2022	
	% of Total	Raw Total	% of Total	Raw Total	% of Total	Raw Total	% of Total	Raw Total
Full-time	22.7%	145	25.2%	158	27.1%	169	27.1%	166
Part-time	20.2%	183	24.1%	211	22.5%	197	23.4%	211
FT and PT	21.2%	328	24.6%	369	24.4%	366	24.3%	377

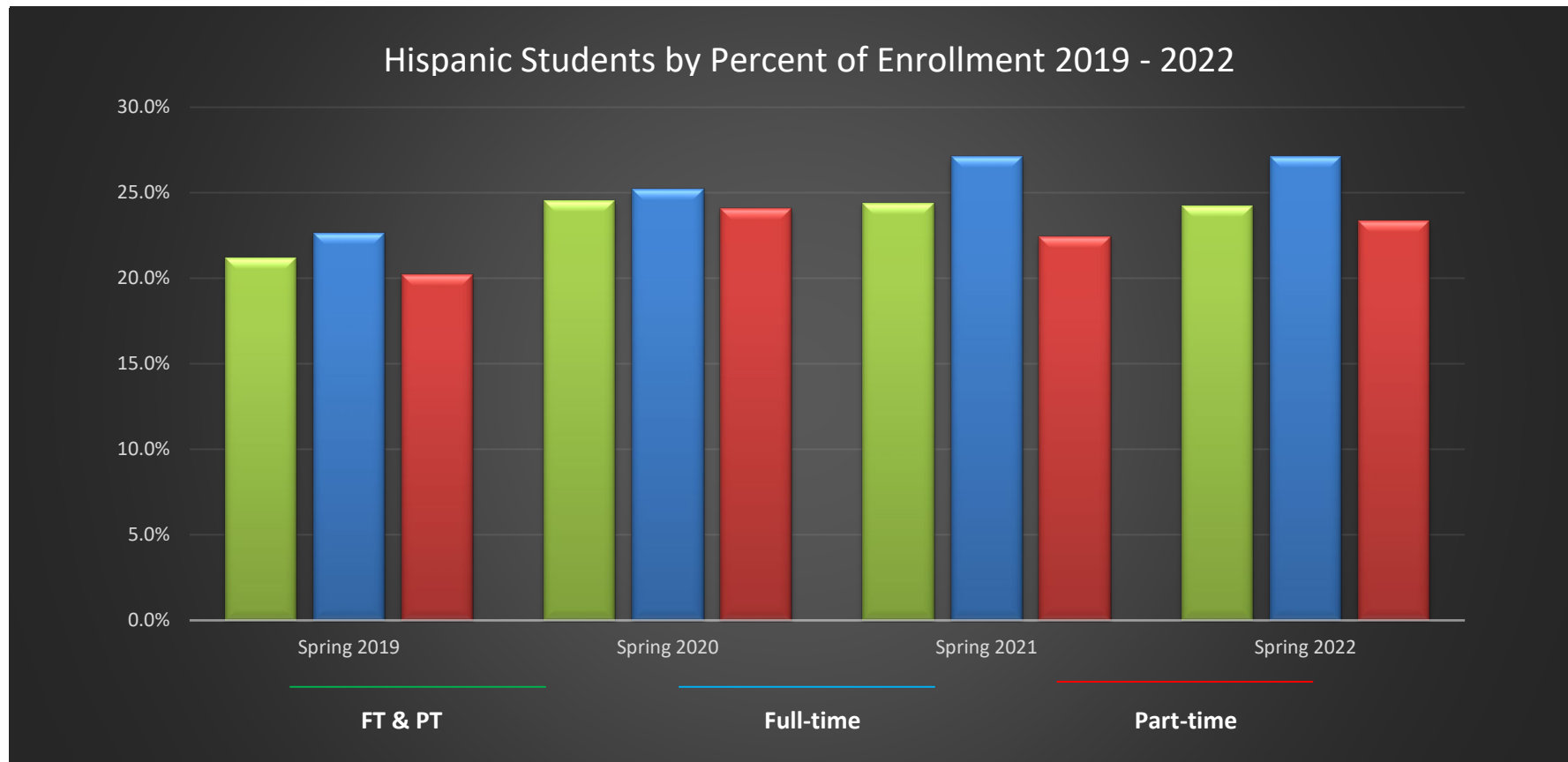

WESTERN NEBRASKA COMMUNITY COLLEGE End of Spring Semester Enrollment Perspective, 2012 -2022

	2012	2013	2014	2015	2016	2017	2018	2019	2020	2021	2022*
Full-time	943	909	820	731	717	714	682	648	616	644	650
Part-time	3,452	3,563	1,180	1,162	1,022	1,149	988	948	885	974	1,071
Total	4,395	4,472	2,000	1,893	1,739	1,863	1,670	1,596	1,501	1,618	1,721

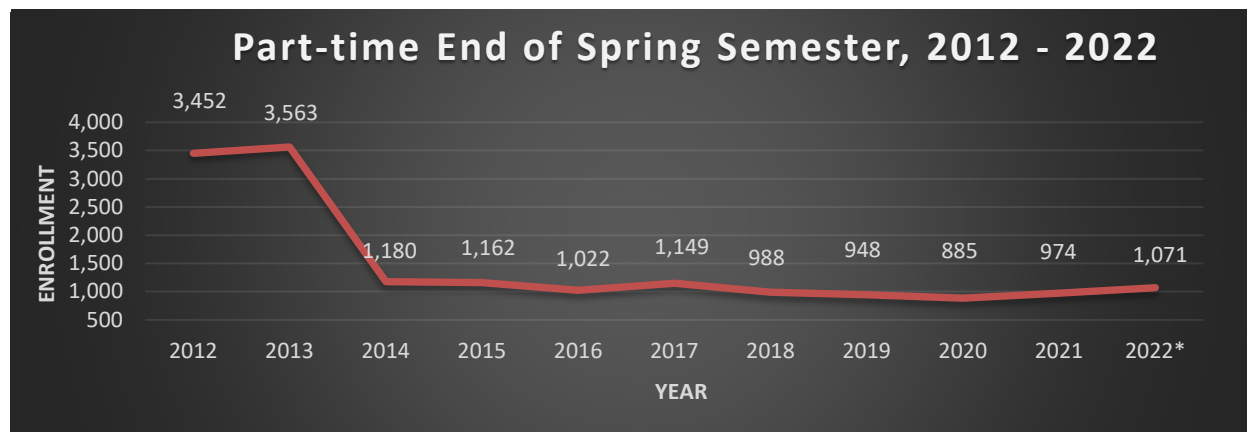
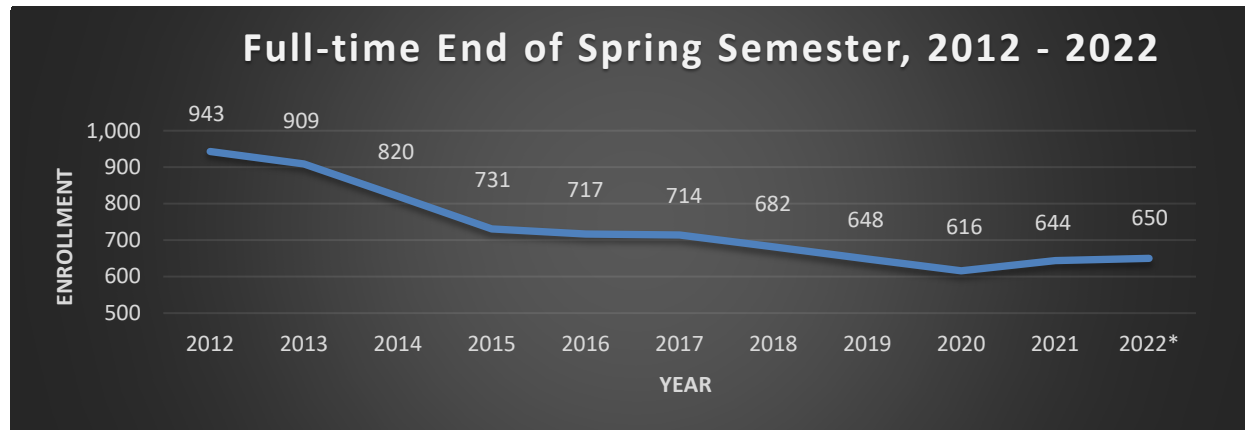

*2022 enrollment figures are a projected end of the semester total.

**Note, Cabela's HQ restructured in 2013 effecting non-credit enrollment.

WESTERN NEBRASKA COMMUNITY COLLEGE
Student Analysis by County Residence - Spring 2022

County	Full-Time Students	Full-Time Credit Hours	Part-Time Students	Part-Time Credit Hours	Total Head Count	Total Credit Hours	% Credit Hours
Banner	1	14.0	7	35.0	8	49.0	0.37%
Box Butte	32	392.5	46	307.5	78	700.0	5.22%
Cherry	0	0.0	10	43.0	10	43.0	0.32%
Cheyenne	34	508.0	56	312.0	90	820.0	6.11%
Dawes	8	114.0	20	70.0	28	184.0	1.37%
Deuel	3	39.0	4	18.0	7	57.0	0.42%
Garden	4	51.0	15	85.0	19	136.0	1.01%
Grant	0	0.0	5	21.0	5	21.0	0.16%
Kimball	7	75.0	17	77.5	24	152.5	1.14%
Morrill	17	185.0	41	218.0	58	403.0	3.00%
Scotts Bluff	396	5,024.0	553	2,928.5	949	7,952.5	59.27%
Sheridan	3	45.0	26	103.0	29	148.0	1.10%
Sioux	4	53.0	3	9.0	7	62.0	0.46%
Balance of Nebraska	83	1,328.0	67	651.5	150	1,979.5	14.75%
Out of State	32	616.0	32	16.0	64	632.0	4.71%
International	26	75.0	2	3.0	28	78.0	0.58%
Totals	650	8,519.5	904	4,898.0	1,554	13,417.5	100.0%

WESTERN NEBRASKA COMMUNITY COLLEGE Spring 2022 - Credit Hour Geographical Distribution

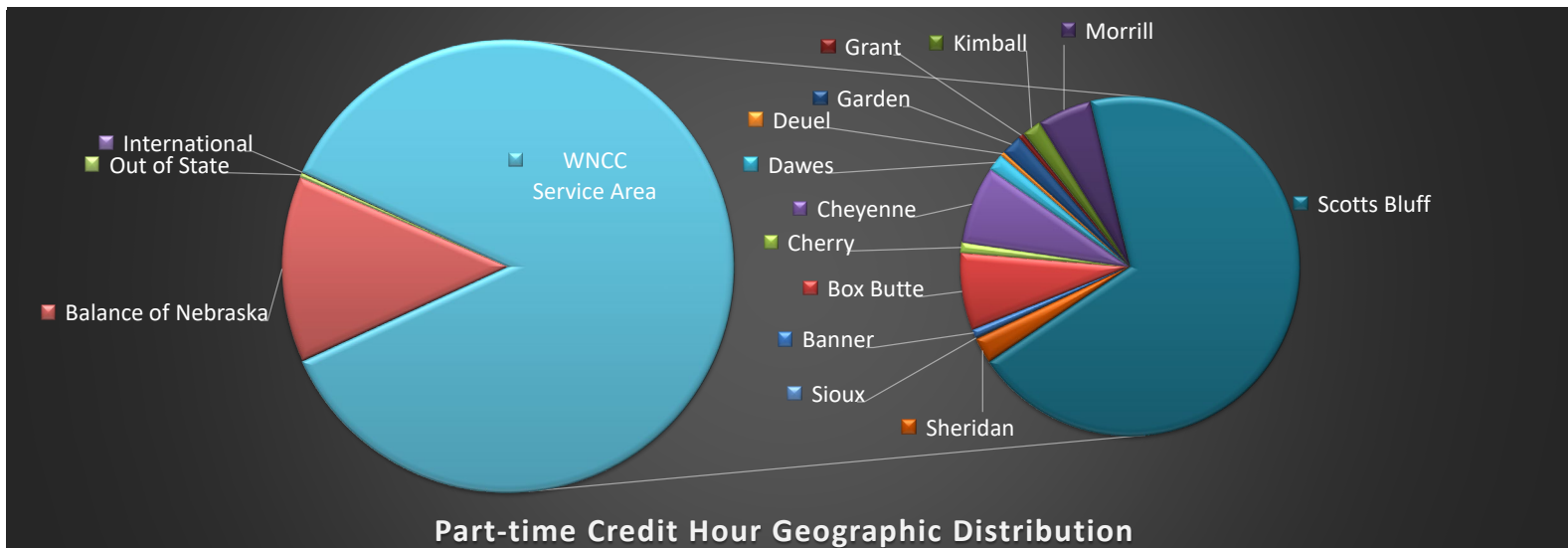
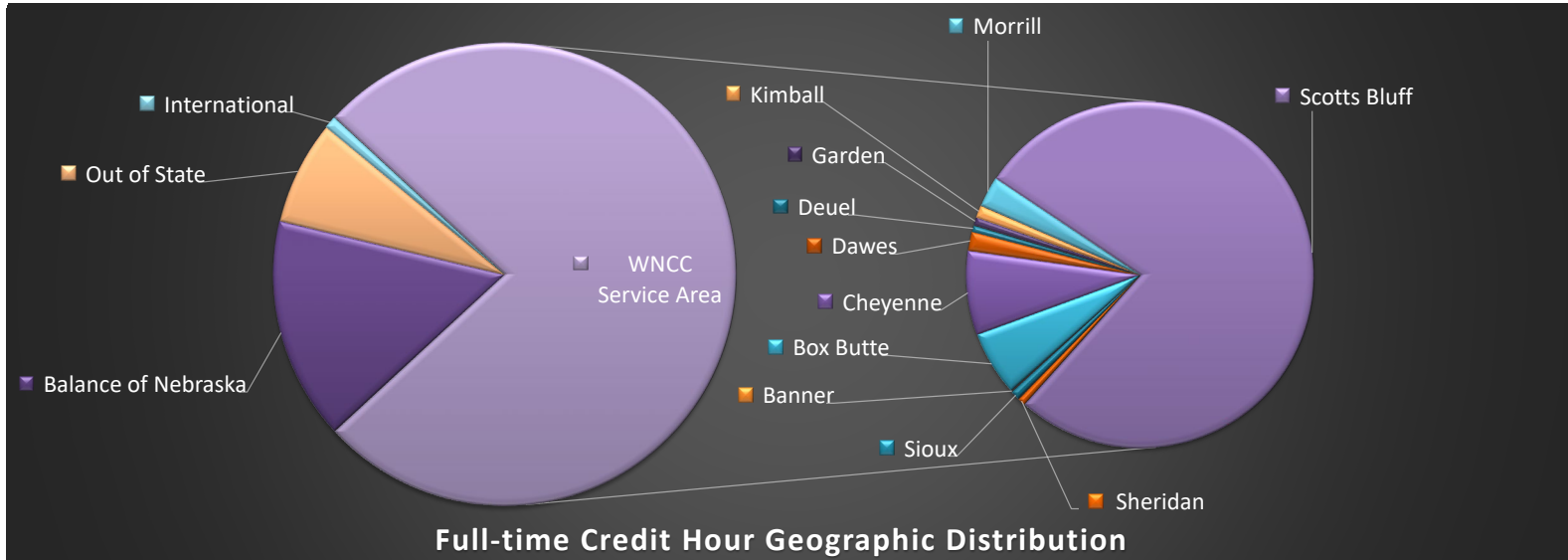

WESTERN NEBRASKA COMMUNITY COLLEGE
Student Analysis by Academic Areas of Emphasis - Spring 2022 (AA and AFA)

Program #	Program Title	Hours	FT Students	PT Students	Total Students	Percentage
AA.1199A	Information Technology	126	6	6	12	3.9%
AA.1199C	Information Tehcnology - Cybersecurity	187	9	4	13	4.2%
AA.1312A	Education (Music)	386	20	9	29	9.4%
AA.1312C	Education Early Childhood	128	6	9	15	4.8%
AA.1312D	Education Secondary (Art)	7	0	1	1	0.3%
AA.1312E	Education Secondary (Biology)	14	1	0	1	0.3%
AA.1312H	Education Secondary (English)	43	3	0	3	1.0%
AA.1312I	Education Secondary (Math)	13	1	0	1	0.3%
AA.1312J	Education Secondary (Socail Science)	39	1	1	2	0.6%
AA.1312K	Education Secondary (Spanish)	9	0	1	1	0.3%
AA.1313A	Music Education	162	9	1	10	3.2%
AA.1609A	Foreign Language	24	2	0	2	0.6%
AA.2301	English	7	0	2	2	0.6%
AA.2401	General Studies (Language and Fine Arts)	383	18	29	47	15.2%
AA.2401A	General Studies (Art)	13	1	0	1	0.3%
AA.2401E	General Studies (English)	9	0	1	1	0.3%
AA.4201	Psychology	301.5	17	9	26	8.4%
AA.4301	Criminal Justice	346	19	9	28	9.0%
AA.4407	Social Work	27	2	0	2	0.6%
AA.4501	General Studies (Social Science)	133	7	5	12	3.9%
AA.5115	Human Services	288	15	5	20	6.5%
AA.A.5202E	Business Administration Accounting	118	6	3	9	2.9%
AA.B.5202E	Business Administration	726	39	10	49	15.8%
AA.C.5202E	Management Information Systems Option	12	1	0	1	0.3%
AFA.1399	Fine Arts (Theatre)	160	8	1	9	2.9%
AFA.2401	Fine Arts (Interdisciplinary)	1	0	1	1	0.3%
AFA.5007	Fine Arts (Visual Arts)	74	4	1	5	1.6%
AFA.5009B	Fine Arts (Music Performance)	100	4	0	4	1.3%
AFA.5009C	Fine Arts (Musical Theatre Performance)	36	2	1	3	1.0%
TOTALS		3872.5	201	109	310	100.0%

WESTERN NEBRASKA COMMUNITY COLLEGE

Student Analysis by Academic Areas of Emphasis - Spring 2022 (AAS, AS, and ADN)

Program #	Program Title	Hours	FT Students	PT Students	Total Students	Percentage
AAS.1312	Education (Early Childhood)	27	0	4	4	0.8%
AAS.4301A	Criminal Justice	26	2	0	2	0.4%
AAS.4603	Power Line Construction & Maintenance	238	11	2	13	2.7%
AAS.4703	Diesel, Truck, and Heavy Equipment Technology	25	2	0	2	0.4%
AAS.4706A	Auto Body Collision Repair	61	3	1	4	0.8%
AAS.4706D	Automotive Technology	132	6	2	8	1.7%
AAS.4805C	Welding Technology	141	5	2	7	1.4%
AAS.4901	Aviation Maintenance	302	15	1	16	3.3%
AAS.5107A	Health Information Technology	218	8	13	21	4.3%
AAS.5109A	Surgical Technology	220	12	5	17	3.5%
AAS.5109B	Emergency Medical Services	107	5	2	7	1.4%
AAS.5110	Medical Lab Technician	43	2	4	6	1.2%
AAS.5115A	Human Services	27	1	2	3	0.6%
AAS.5201	Business Technology	71.5	2	7	9	1.9%
AAS.5201C	Staff Accountant	12	1	0	1	0.2%
ADN.5116	Associate Degree Nursing	876	45	33	78	16.1%
AS.0100	Agriculture Science	6	0	1	1	0.2%
AS.0305	Forestry-Wildlife Management	76	3	1	4	0.8%
AS.1199A	Information Technology	355	17	11	28	5.8%
AS.1313E	Exercise Technology (Physical Education)	224	13	2	15	3.1%
AS.1313F	Exercise Technology (Health and Fitness)	346	18	1	19	3.9%
AS.1401	Engineering (Pre)	249	15	0	15	3.1%
AS.1905	Dietetics	25	1	2	3	0.6%
AS.2401	General Studies	560	29	13	42	8.7%
AS.2601	Biomedical Research (Pre)	32	2	0	2	0.4%
AS.2601A	Biology/Ecology	119	5	3	8	1.7%
AS.2701A	Mathematics	18	1	1	2	0.4%
AS.4005	Chemistry	78	4	0	4	0.8%
AS.5101	Chiropractic Medicine (Pre)	17	1	0	1	0.2%
AS.5106	Dental Hygiene (Pre)	218	10	6	16	3.3%
AS.5108A	Physical Therapy (Pre)	148.5	9	3	12	2.5%
AS.5111	Dentistry (Pre)	69	3	0	3	0.6%
AS.5111A	Medicine (Pre)	141	6	4	10	2.1%
AS.5111B	Pharmacy (Pre)	26	2	0	2	0.4%
AS.5111C	Veterinary Medicine (Pre)	27	1	2	3	0.6%
AS.5116B	Nursing Pre-professional	600	29	12	41	8.5%
AS.5122A	Radiological Technology (Pre)	192	7	15	22	4.6%
AS.5202F	Business Administration (Accounting)	0	0	1	1	0.2%
AS.A.5202F	Business Administration (Accounting)	105	4	6	10	2.1%
AS.B.5202F	Business Administration (General Business)	330	19	2	21	4.3%
TOTALS		6,488.00	319	164	483	100.0%

WESTERN NEBRASKA COMMUNITY COLLEGE
Student Analysis by Academic Areas of Emphasis - Spring 2022
(Certificate and Diploma)

Program #	Program Title	Hours	FT Students	PT Students	Total Students	Percentage
C2.4603	Power Line Construction and Maintenance	189	9	0	9	8.0%
C2.4703A	Engine and Powertrain Certificate	17	1	0	1	0.9%
C2.4706	Non-structural Collision Repair	9	0	1	1	0.9%
C2.4706E	Powertrain and Chassis Repair	68	4	0	4	3.6%
C2.4706F	Automotive Technology	38	2	0	2	1.8%
C2.4805A	Basic Welding Certificate	58	2	4	6	5.4%
C2.4805B	Advanced Welding Certificate	97	4	1	5	4.5%
C2.4901	Aviation Maintenance	148	8	0	8	7.1%
C2.5109B	Emergency Medical Services (Paramed)	59	2	2	4	3.6%
C2.5110	Phlebotomy	15	0	2	2	1.8%
C2.5115A	Human Services Drug and Alcohol Certificate	49	1	6	7	6.3%
C2.5201A	Business Technology	3	1	0	1	0.9%
C2.5201C	Executive Assistant I	12	1	0	1	0.9%
C2.NS.4706A	Non-structural Collision Repair	54	1	0	1	0.9%
D2.4805	Welding Technology	34	1	2	3	2.7%
DI.5107B	Health Information Management Services	30	2	1	3	2.7%
DI.5116A	Nursing (Practical)	631.5	30	23	53	47.3%
PSA.5202A	Business Administration	21	1	0	1	0.9%
TOTALS		1532.5	70	42	112	100.0%

WESTERN NEBRASKA COMMUNITY COLLEGE

Dual Credit Enrollment - 5 Year Comparison - Spring 2022

Dual Credit Enrollment Fall 2017 - 2021					
	spring 2018	spring 2019	spring 2020	spring 2021	spring 2022
HS Dual Credit (raw value)	266	414	234	360	534
% of Enrollment	2.27%	2.63%	3.73%	17.12%	34.36%

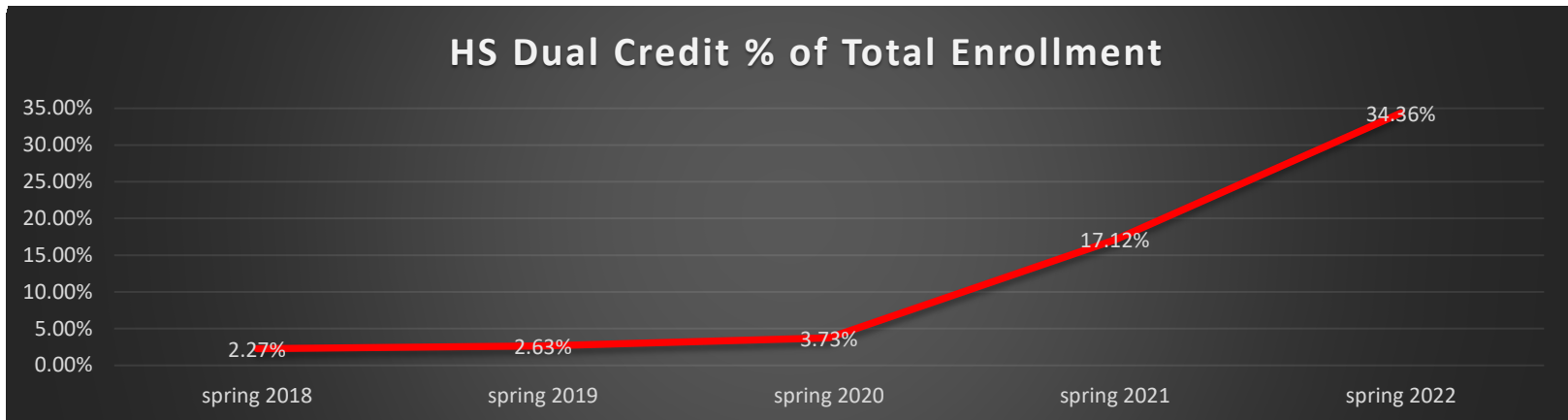
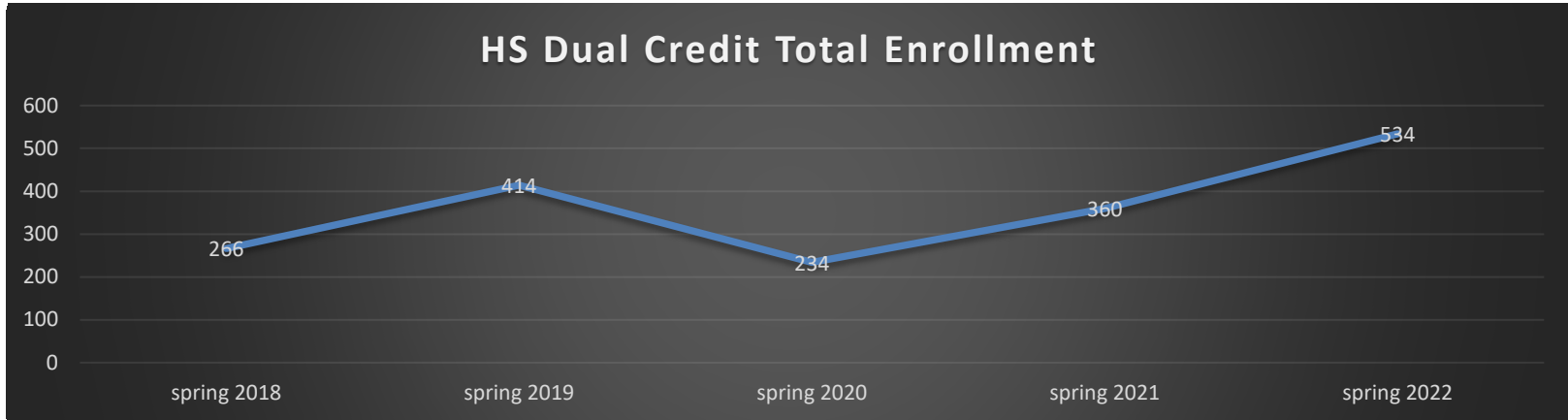

*Note, Cabela's HQ restructuring and the COVID-19 pandemic significantly impacted non-credit enrollment.

Non-Discrimination Statement

Western Nebraska Community College does not discriminate on the basis of race, color, religion, national origin, sex or gender, age, disability, marital status, military veteran status, sexual orientation, gender expression/identity, or political affiliation, in its policies, practices, and, activities related to employment, admissions, educational services/programming, student services/activities, or financial aid; as expressly prescribed by institutional policy, state and federal laws, regulations, and executive orders. Inquiries concerning the application of these policies, laws, and/or regulations to the College may be directed to the College's Compliance Officer for the Civil Rights Act(s), Title IX of the Education Amendments of 1972, Americans with Disabilities Act(s), and Section 504 of the Rehabilitation Act of 1973; Ms. Kathy Ault, Human Resources Executive Director, WNCC, 1601 East 27th Street, Scottsbluff, NE, 69361-1815, (308)635-6105, aultk@wncc.edu; or to the Director, Office of Civil Rights, U.S. Department of Education, One Petticoat Lane, 1010 Walnut Street, Suite 320, Kansas City, MO, 64106-2106.