

10-Day Census Enrollment Report Fall 2023

Welcome Center

Office of Institutional Research
1601 E. 27th Street
Scottsbluff, NE 69361

P 308.635.6026

P 800.348.4435

F 308.635.6732

Western Nebraska Community College

Fall 2023 - Executive Summary

As of the completion of the Fall 2023 Semester:

1. There were **683 full-time** and **825 part-time** students. The total enrollment of 1508 represents a **4.6% decrease** compared to Fall 2022 10-Day Census.
2. Female to male ratio was **62.2% female** to **37.8% male** overall. The WNCC Female to Male ratio is within 3% +/- of mean national ratios at all community colleges.
3. Hispanic enrollment was **391**, representing **25.1%** of all students. This is the fourth consecutive semester where Hispanic enrollment is above 25%.
4. Total FTE of 10-Day Students was **491.20** while total REU was **626.42**. This is a marginal decline compared to Fall 2022 10-Day.
 - a) Auditable FTE (including second 8-Week Courses) is expected to remain equivalent to Fall 2022.
 - b) On-Track for over 1,000 FTE for 2023-24 Academic Year.
5. WNCC's student body has students representing each of the counties within the WNCC service area, **24 states** outside of Nebraska, and students from around the globe
6. High school dual enrollment represents **32.29%** of WNCC total enrollment.
 - a) Dual credit saw a 14.86% enrollment decline from Fall 2022
 - b) 572 (Fall 2022) to 487 (Fall 2023) Total Dual Credit Students.
 - c) 18.1% of First-Time Full-Time Degree Seeking Students took Dual-Credit courses last Fall.
7. WNCC has seen a **year-over-year increase in transfer and non-degree seeking students** since the COVID-19 pandemic; however, continuing education students has seen year-over-year decline since the COVID-19 pandemic. This suggests that more students are transferring collegiate educations than ever before.

Enrollment Research Director - Arich Knaub

knauba8@wncc.edu

Western Nebraska Community College

Fall 2023 - Table of Contents

Enrollment By Location -----	4
FTE -----	5
Academic Status Breakdown -----	6
Dual Credit Enrollment -----	7
Gender Breakdown -----	8
Age Breakdown -----	9
IPEDES Race & Ethnicity Breakdown -----	10
Hispanic Enrollment Breakdown -----	11
Geographical Location Breakdown -----	12

Western Nebraska Community College

Fall 2023 - Enrollment by Location - 5 Year Comparison
September 1st, 2023

Type	Location	Fall 2019	Fall 2020	Fall 2021	Fall 2022	Fall 2023
Full Time	Alliance	35	44	37	40	30
	Online	84	138	126	88	121
	Scottsbluff	567	484	488	454	510
	Sidney	54	45	48	36	22
Total Full-Time		740	711	699	618	683
Part Time	Alliance	122	96	94	88	82
	Online	207	241	229	242	254
	Scottsbluff	558	487	587	527	425
	Sidney	95	90	97	105	64
Total Part-Time		982	914	1,007	962	825
Total FT & PT		1,722	1,625	1,706	1,580	1,508
Credit Hours	Alliance	1,178	1,184	1,034	1,113	848
	Online	3,039	3,978	3,911	3,553	4,198
	Scottsbluff	10,856	9,044	9,534	8,963	8,998
	Sidney	1,346	1,110	1,201	1,126	655
Total Credit Hours		16,419	15,316	15,680	14,754	14,699

Western Nebraska Community College

Fall 2023 - Full-Time Equivalency (FTE) of 10-Day Students - 5 Year Comparison

	FTE TYPE	2019/FR	2020/FR	2021/FR	2022/FR	2023/FR
FTE	Academic (1.0)	349.62	308.16	344.88	305.33	316.67
	Light(1.5)	89.68	88.57	74.23	77.57	78.63
	Heavy (2.0)	108.62	114.18	109.33	110.14	95.9
	Total	547.92	510.91	528.44	493.04	491.20
	REU	701.37	669.39	674.89	641.97	626.42
CREDITS	Academic (1.0)	10483	9244.5	10257	9124	9464
	Light(1.5)	2677	2654.5	2222.5	2327	2357.5
	Heavy (2.0)	3258.5	3416.5	3200	3303	2877
	Total	16,418.50	15,315.50	15,679.50	14,754.00	14,698.50
	REU	701.37	669.39	674.89	641.97	626.42
CONTACT HOURS	Academic (1.0)	166	11	2678	1074	1081
	Light(1.5)	401	81	134	0	45
	Heavy (2.0)	0	270	2400	40	0
	Total	5,67.00	3,62.00	5,212.00	1,114.00	1,126.00
	REU	701.37	669.39	674.89	641.97	626.42

Western Nebraska Community College

Fall 2023 - Full-Time and Part-Time Students by Academic Status

First-Time, Transfer, Continuance, Dual Credit & Non-Degree Seeking

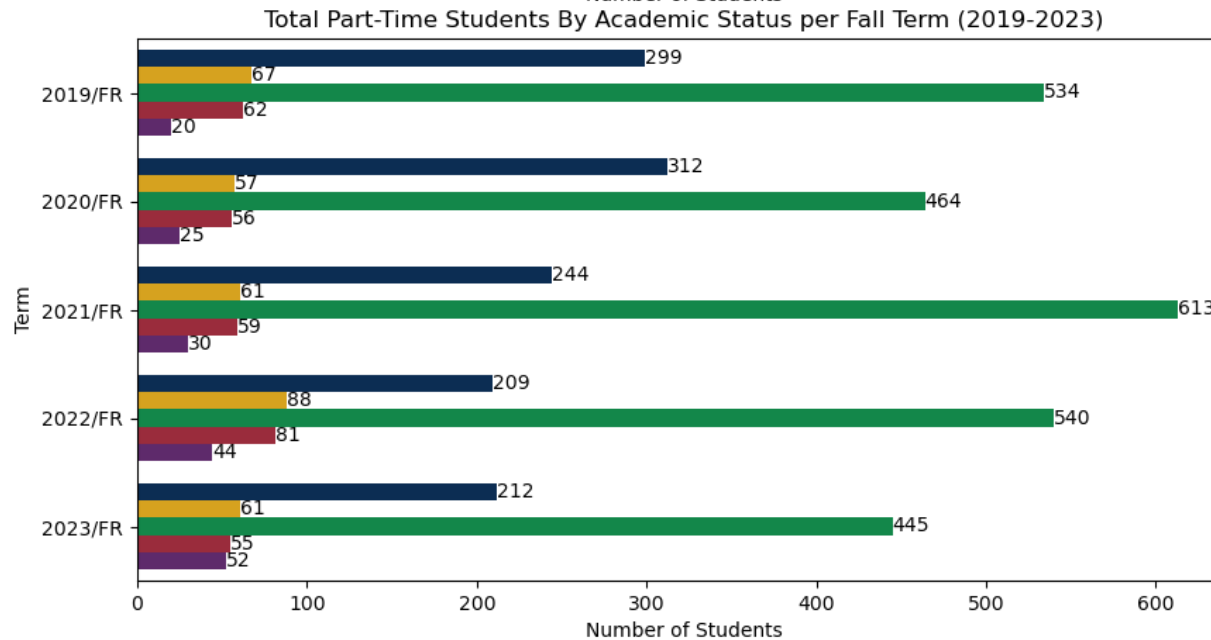
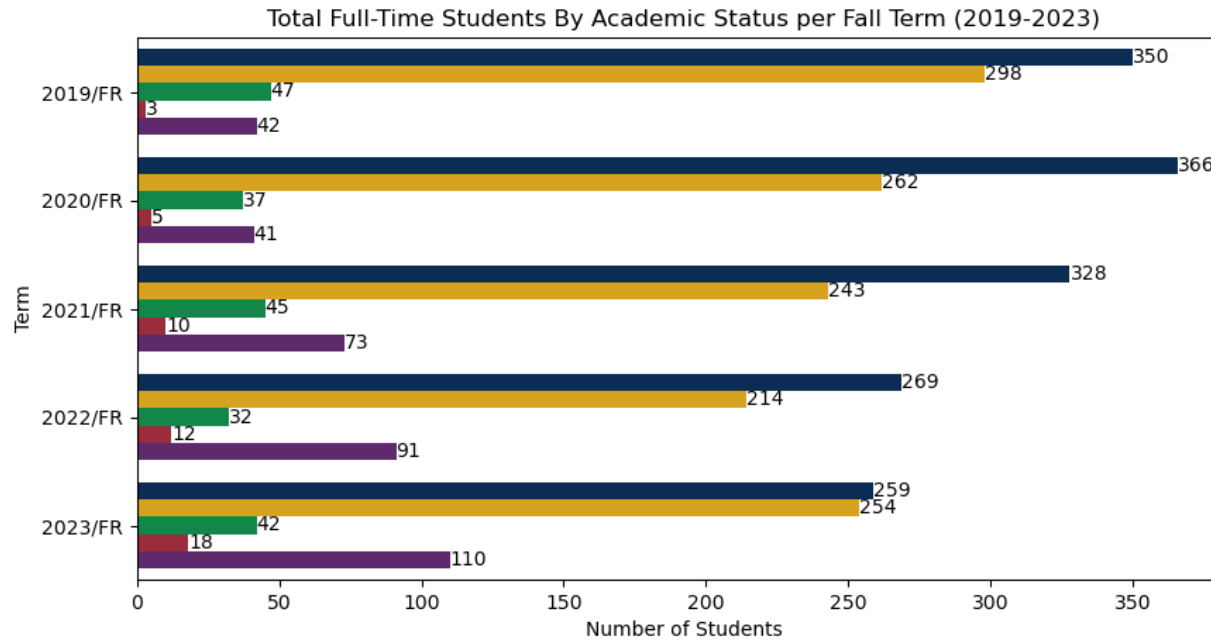

CONT ■
 FTDS ■
 HS.DUAL ■
 NDS ■
 TRANSFER ■

Western Nebraska Community College

Fall 2023 - Dual Credit Enrollment - 5 Year Comparison

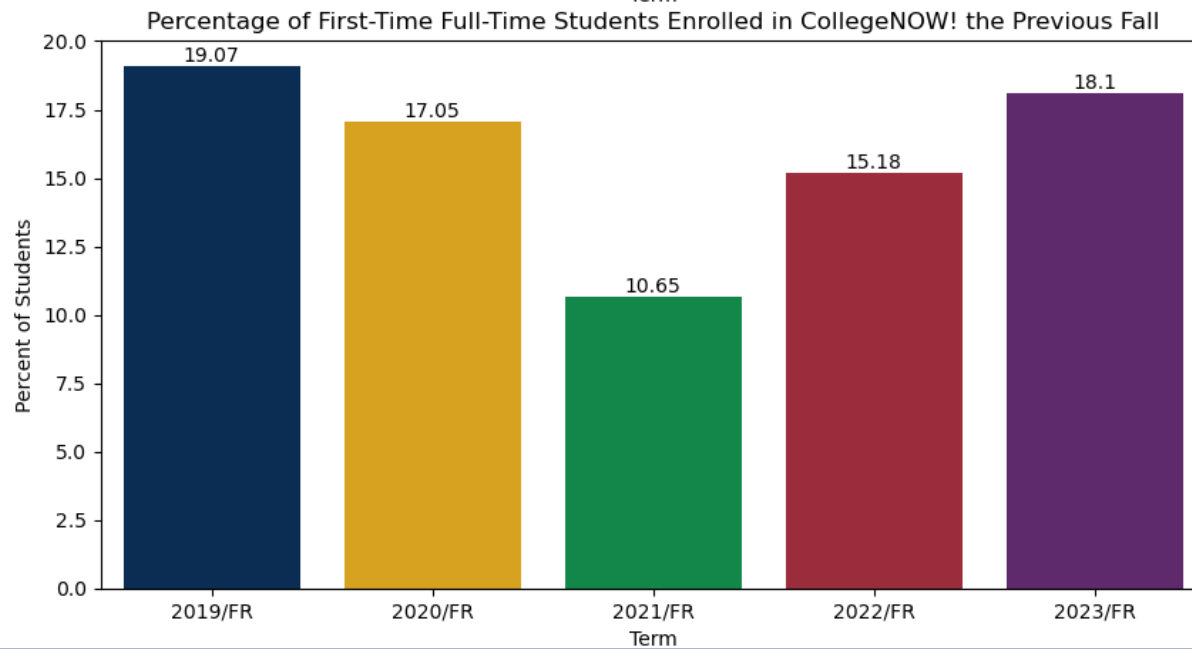
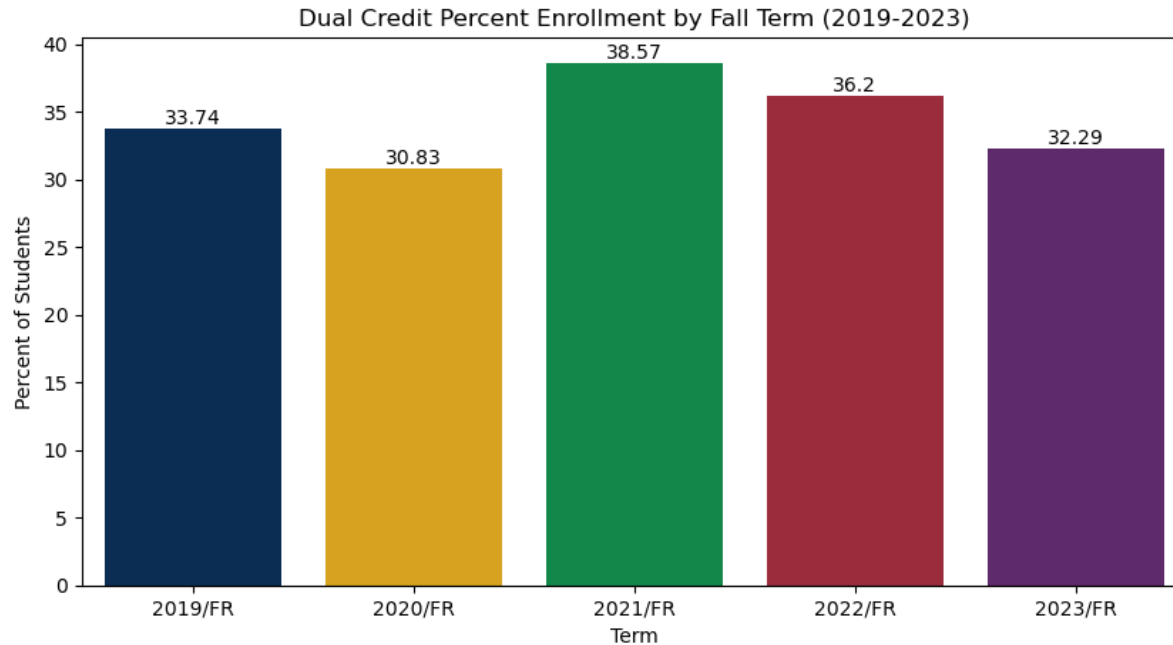

Western Nebraska Community College

Fall 2023 - Gender Breakdown - 5 Year Comparison

Type	Fall 2019		Fall 2020		Fall 2021		Fall 2022		Fall 2023	
Female FT	414	55.9%	400	56.3%	397	56.8%	335	54.2%	389	57.1%
Male FT	326	44.1%	311	43.7%	302	43.2%	283	45.8%	292	42.9%
Total FT	740		711		699		618		681	
Female PT	683	69.6%	617	67.5%	640	63.6%	607	63.4%	540	66.0%
Male PT	299	30.4%	297	32.5%	366	36.4%	350	36.6%	278	34.0%
Total PT	982		914		1006		957		818	
Total	1722		1625		1705		1575		1499	

*Gender totals do not reflect students that choose not to identify.

Average Age	Fall 2019	Fall 2020	Fall 2021	Fall 2022	Fall 2023
Female	23.5	23.4	22.4	22.8	22.8
Male	21.3	21.6	20.4	21.2	21.2
Average	22.7	22.7	21.6	22.2	22.2

Western Nebraska Community College

Fall 2023 - Age Breakdown - 5 Year Comparison

Age Group:	Fall 2019			Fall 2020			Fall 2021			Fall 2022			Fall 2023		
	Count	Percent	FTE	Count	Percent	FTE	Count	Percent	FTE	Count	Percent	FTE	Count	Percent	FTE
Under 18	533	31.0%	156.2	451	27.8%	153.1	595	29.9%	165.1	393	24.9%	171.8	458	30.4%	195.1
18 - 19	488	28.3%	126.4	462	28.4%	117.2	471	23.6%	128.1	512	32.4%	117.9	457	30.3%	61.6
20 - 21	180	10.5%	51.6	188	11.6%	47.7	471	23.6%	53.0	236	14.9%	45.8	153	10.1%	39.6
22 - 24	102	5.9%	50.6	112	6.9%	52.4	112	5.6%	36.0	113	7.2%	35.3	106	7.0%	41.0
25 - 29	147	8.5%	33.3	155	9.5%	37.2	109	5.5%	36.5	108	6.8%	25.8	115	7.6%	24.6
30 - 34	76	4.4%	16.9	91	5.6%	15.8	99	5.0%	17.2	78	4.9%	13.5	80	5.3%	16.2
35 - 39	65	3.8%	25.7	46	2.8%	21.1	48	2.4%	15.5	45	2.8%	16.1	52	3.4%	14.7
40 - 49	85	4.9%	10.3	76	4.7%	10.1	60	3.0%	7.3	63	4.0%	5.7	53	3.5%	6.6
50 - 64	40	2.3%	75.6	38	2.3%	54.7	22	1.1%	69.1	22	1.4%	60.1	26	1.7%	91.1
Over 65	6	0.3%	1.4	6	0.4%	1.6	6	0.3%	0.8	9	0.6%	1.0	8	0.5%	0.7
Total	1722		547.9	1625		510.9	1993		528.4	1579		493.0	1508		491.2

Western Nebraska Community College

Fall 2023 - Hispanic Enrollment Trends - 5 Year Comparison

Type	Fall 2019		Fall 2020		Fall 2021		Fall 2022		Fall 2023	
Full-Time	239	24.3%	235	25.7%	245	24.3%	243	25.3%	203	24.6%
Part-Time	239	24.3%	235	25.7%	245	24.3%	243	25.3%	203	24.6%
Total	420	24.4%	435	26.8%	431	25.3%	403	25.5%	391	25.9%

Hispanic Percent Enrollment by Fall Term (2019-2023)

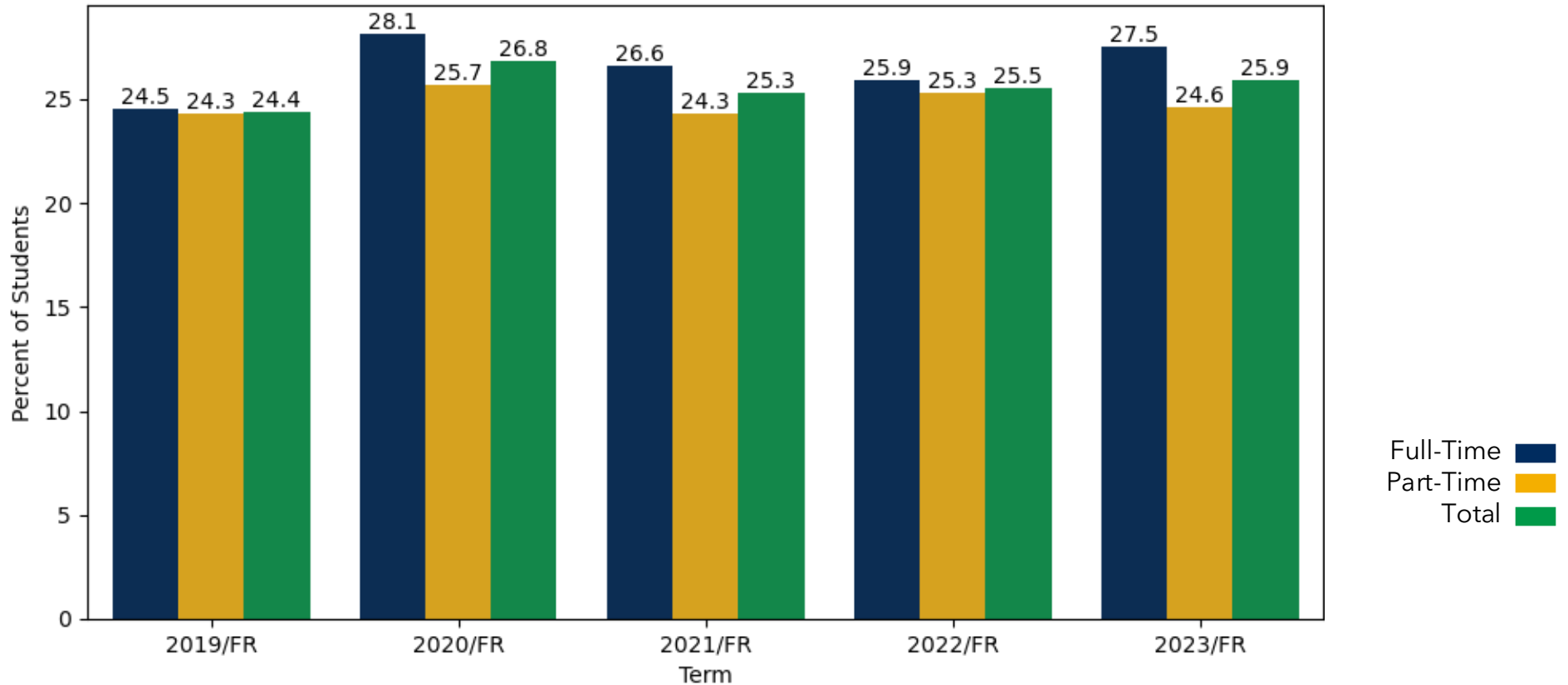

Western Nebraska Community College

Fall 2023 - Race & Ethnicity Breakdown - 5 Year Comparison

Type	IPEDS Race & Ethnicity	Fall 2019		Fall 2020		Fall 2021		Fall 2022		Fall 2023	
Full-Time	American Indian or Alaskan Native	14	1.9%	16	2.3%	10	1.4%	11	1.8%	13	1.9%
	Asian	13	1.8%	20	2.8%	18	2.6%	15	2.4%	11	1.6%
	Black or African American	30	4.1%	21	3.0%	17	2.4%	17	2.8%	21	3.1%
	Hispanic / Latino	181	24.5%	200	28.1%	186	26.6%	160	25.9%	188	27.5%
	Hawaiian or Pacific Islander	4	0.5%	1	0.1%	1	0.1%	1	0.2%	1	0.1%
	International	65	8.8%	40	5.6%	64	9.2%	72	11.7%	80	11.7%
	Unknown	12	1.6%	12	1.7%	16	2.3%	15	2.4%	22	3.2%
	White	421	56.9%	401	56.4%	387	55.4%	327	52.9%	347	50.8%
Total Full-Time		740		711		699		618		683	
Type	IPEDS Race & Ethnicity	Fall 2019		Fall 2020		Fall 2021		Fall 2022		Fall 2023	
Part-Time	American Indian or Alaskan Native	19	1.9%	19	2.1%	20	2.0%	17	1.8%	19	2.3%
	Asian	7	0.7%	9	1.0%	12	1.2%	12	1.2%	12	1.5%
	Black or African American	15	1.5%	14	1.5%	14	1.4%	13	1.4%	8	1.0%
	Hispanic / Latino	239	24.3%	235	25.7%	245	24.3%	243	25.3%	203	24.6%
	Hawaiian or Pacific Islander	0	0.0%	0	0.0%	1	0.1%	1	0.1%	2	0.2%
	International	3	0.3%	15	1.6%	4	0.4%	0	0.0%	3	0.4%
	Unknown	33	3.4%	39	4.3%	42	4.2%	44	4.6%	43	5.2%
	White	666	67.8%	583	63.8%	669	66.4%	632	65.7%	535	64.8%
Total Full-Time		982		914		1007		962		825	
Type	IPEDS Race & Ethnicity	Fall 2019		Fall 2020		Fall 2021		Fall 2022		Fall 2023	
Total	American Indian or Alaskan Native	33	1.9%	35	2.2%	30	1.8%	28	1.8%	32	2.1%
	Asian	20	1.2%	29	1.8%	30	1.8%	27	1.7%	23	1.5%
	Black or African American	45	2.6%	35	2.2%	31	1.8%	30	1.9%	29	1.9%
	Hispanic / Latino	420	24.4%	435	26.8%	431	25.3%	403	25.5%	391	25.9%
	Hawaiian or Pacific Islander	4	0.2%	1	0.1%	2	0.1%	2	0.1%	3	0.2%
	International	68	3.9%	55	3.4%	68	4.0%	72	4.6%	83	5.5%
	Unknown	45	2.6%	51	3.1%	58	3.4%	59	3.7%	65	4.3%
	White	1087	63.1%	984	60.6%	1056	61.9%	959	60.7%	882	58.5%
Total Full-Time		1722		1625		1706		1580		1508	

Western Nebraska Community College

Fall 2023 - Service Area Breakdown

County	Full-Time Students	Part-Time Students	Full-Time Credits	Part-Time Credits	Total Students	Total Credits	% Credits	College Now!	CollegeNow! Credits	% College Now!
Banner	6	6	89	41	12	130	0.88%	4	21	33.33%
Box Butte	22	86	319	562	108	880	5.99%	39	218	36.11%
Cherry	0	5	0	15	5	15	0.10%	5	15	100.00%
Cheyenne	22	59	296	342	81	638	4.34%	29	133	35.80%
Dawes	5	22	75	84	27	159	1.08%	17	65	62.96%
Deuel	2	9	27	34	11	61	0.42%	8	31	72.73%
Garden	1	8	13	27	9	40	0.27%	6	18	66.67%
Grant	1	2	13	6	3	19	0.13%	3	19	100.00%
Kimball	4	16	54	90	20	144	0.98%	8	37	40.00%
Morrill	10	56	154	285	66	439	2.99%	45	204	68.18%
Scotts Bluff	274	448	3,816	2,628	722	6,443	43.83%	310	2,059	42.94%
Sheridan	4	7	55	37	11	92	0.62%	5	23	45.45%
Sioux	1	3	15	26	4	41	0.28%	1	8	25.00%
Rest of State	58	54	812	316	112	1,128	7.67%	6	18	5.36%
Out of State	193	41	2,946	291	234	3,236	22.02%	1	4	0.43%
International	80	3	1,219	18	83	1,237	8.41%	0	0	0.00%
Total	683	825	9,901	4,798	1,508	14,698.5		487	2,871	