Western Nebraska Community College
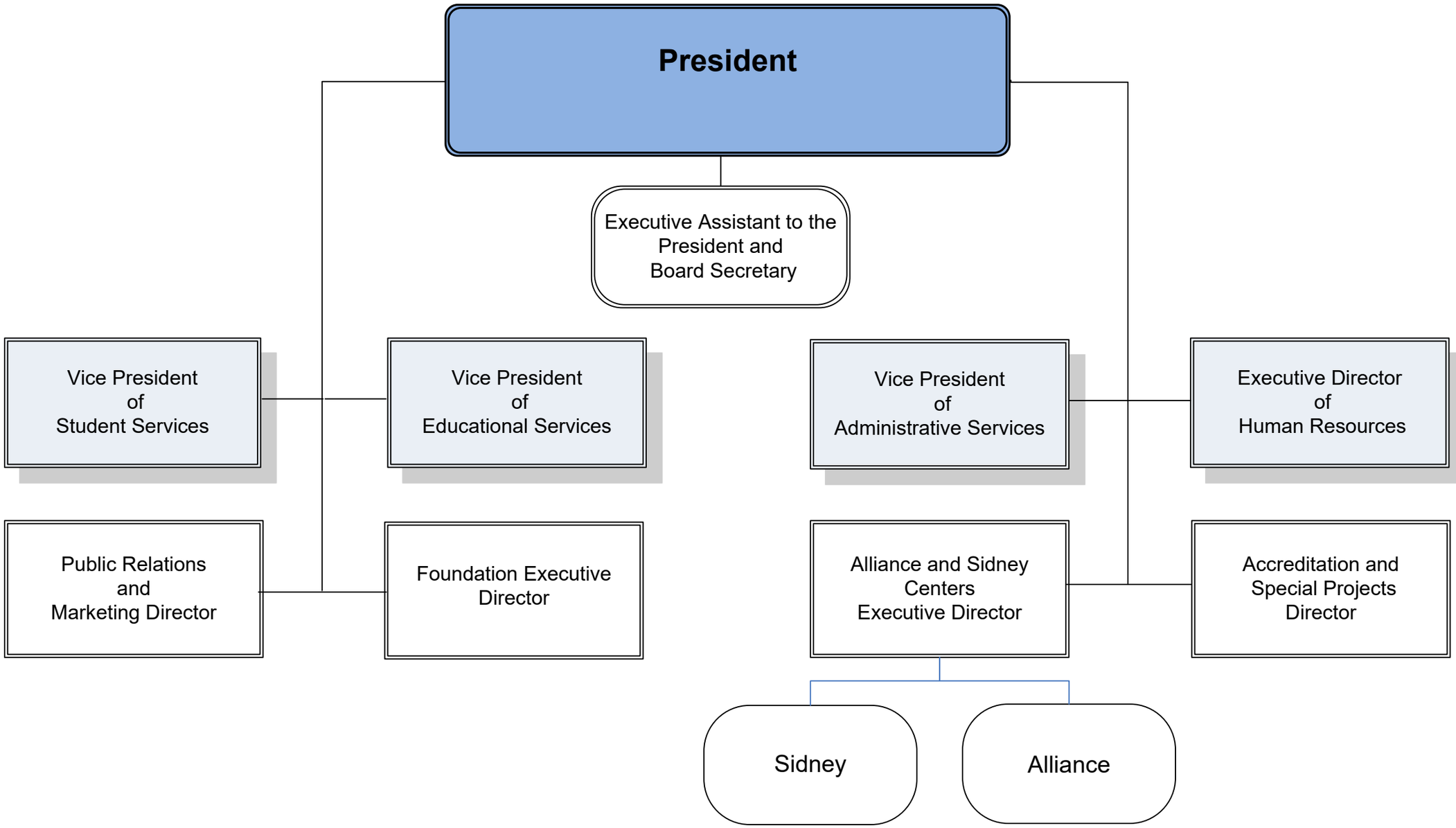
President (2021)